

PLAN SHOWING THE PROPOSED CONSTRUCTION
 OF RESIDENTIAL BUILDING AT PLOT NO. 115
 S-NR 105/2 MADIPAKKAM VILLAGG
 ST THOMAS MOUNT PANCHAYAT UNION
 SAIDAPET TALUK SCALE 1/4"

51/35

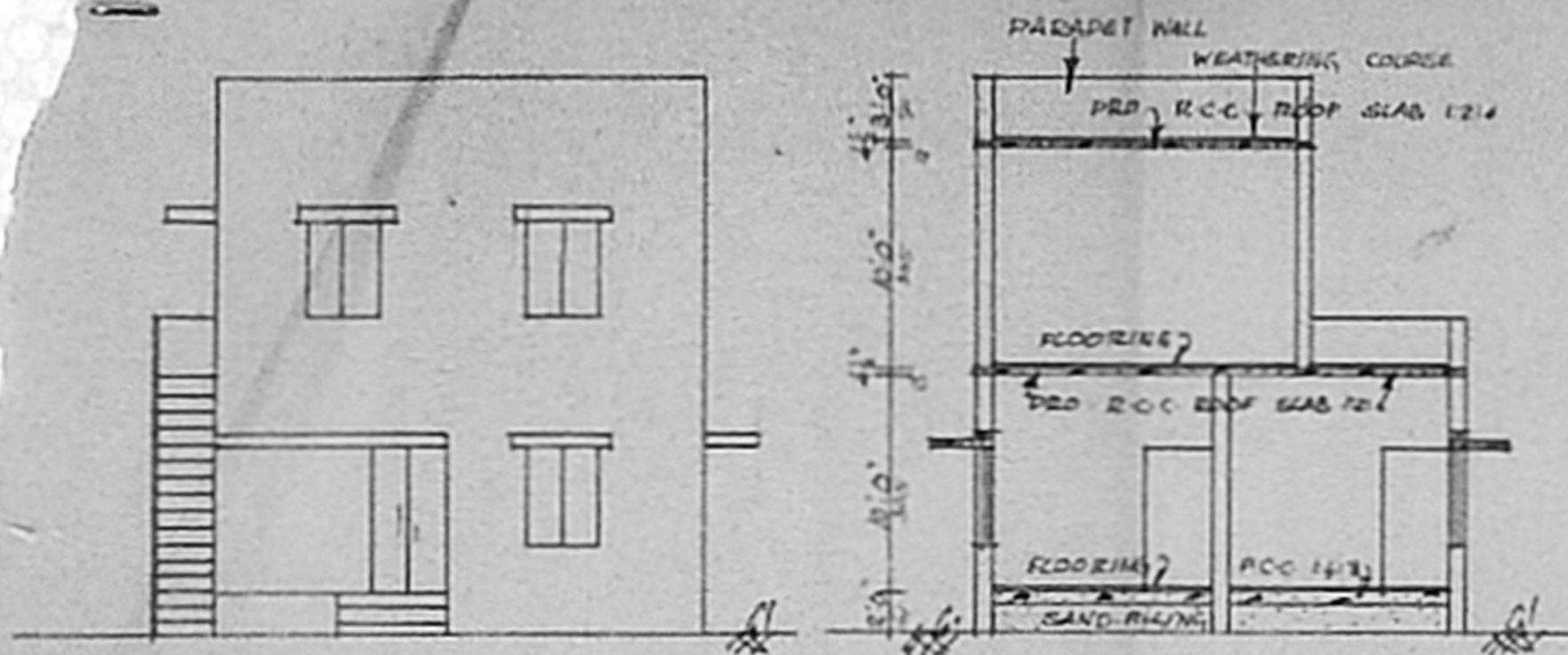

ELEVATION

SECTION ON AB

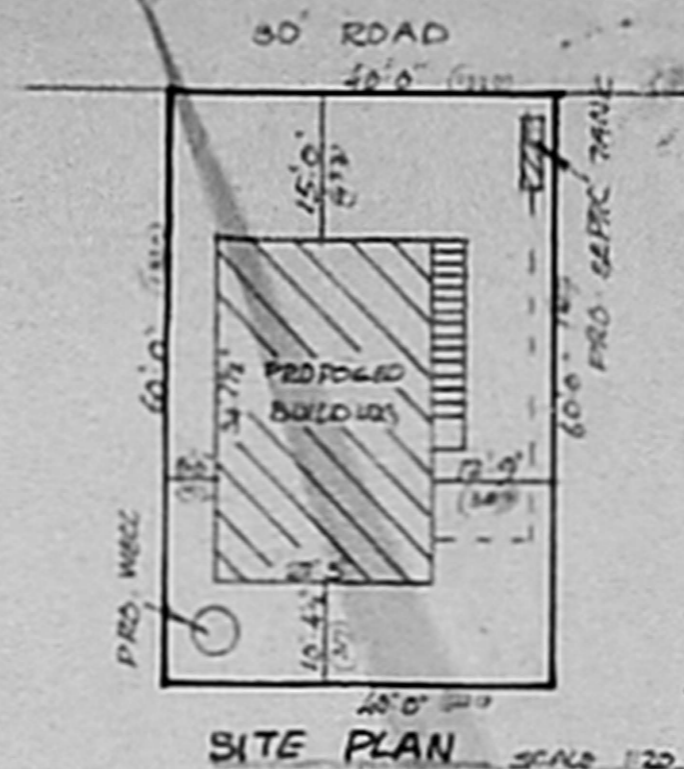

SITE PLAN SCALE 1/20"

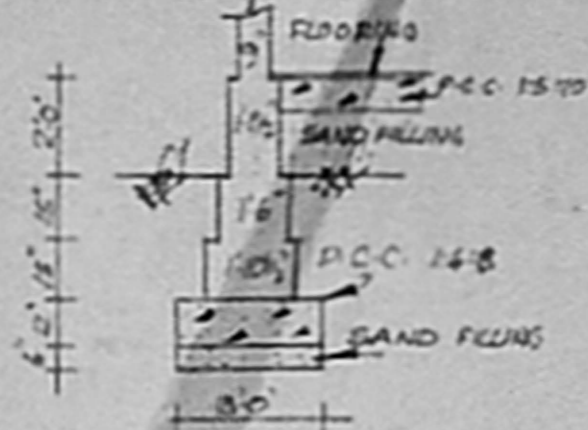

TYP. FOUNDATION DETAILS

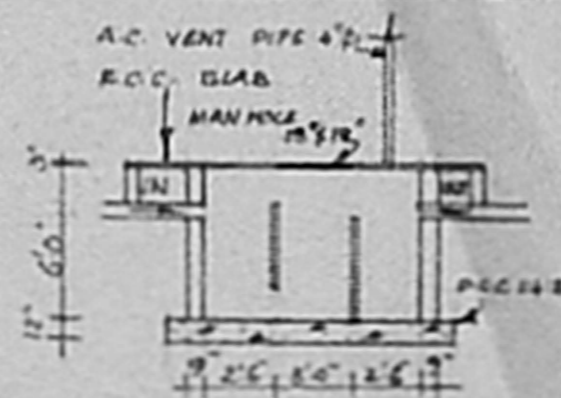

DETAILS OF SEPTIC TANK

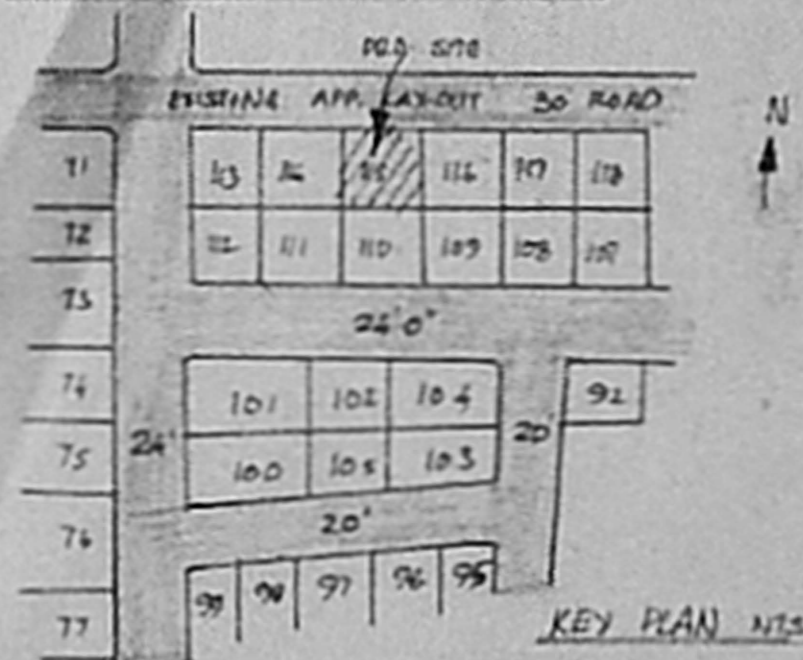

KEY PLAN 1/15"

Planning Permit No. A/105/91
APPROVED
 SUBJECT TO THE CONDITIONS IN
 THIS OFFICE ORDER.
 No. A2/105/91. L. No. 16-9-91
 16.9
 FOR MEMBER SECRETARY
 MADRAS METROPOLITAN
 DEVELOPMENT AUTHORITY
 MADRAS - 600 008

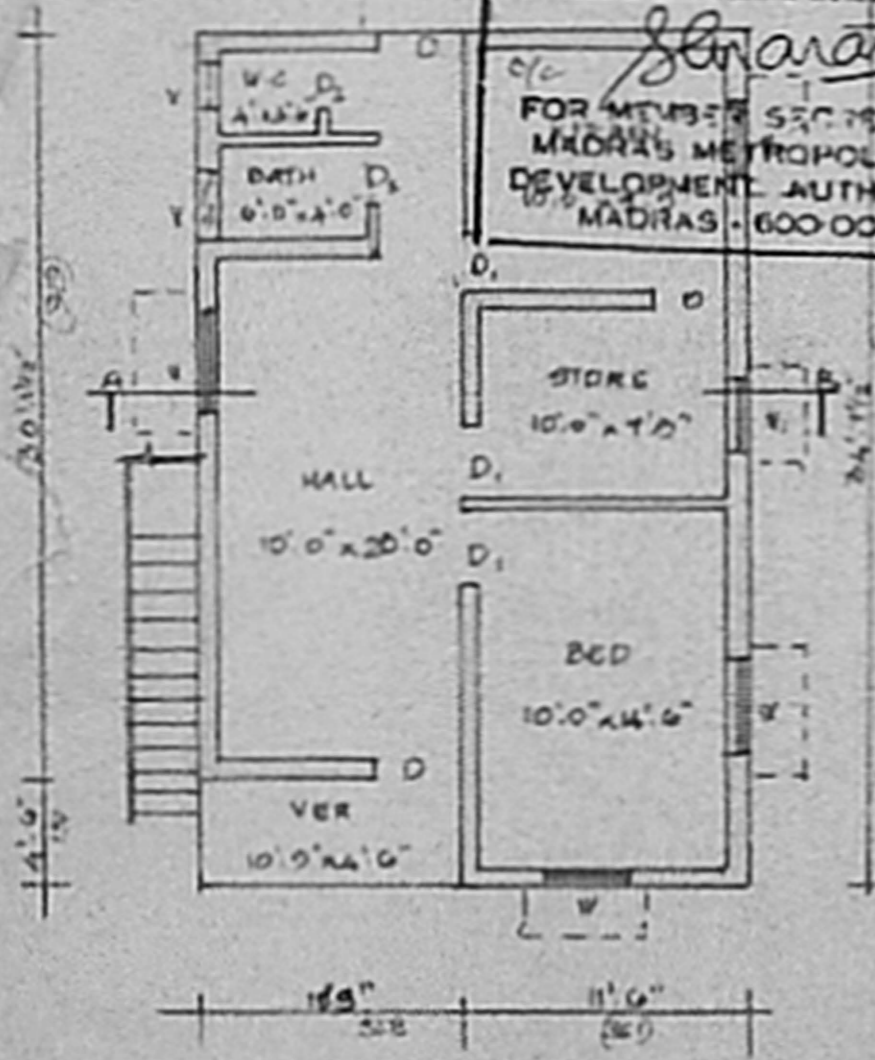

GROUND FLOOR PLAN

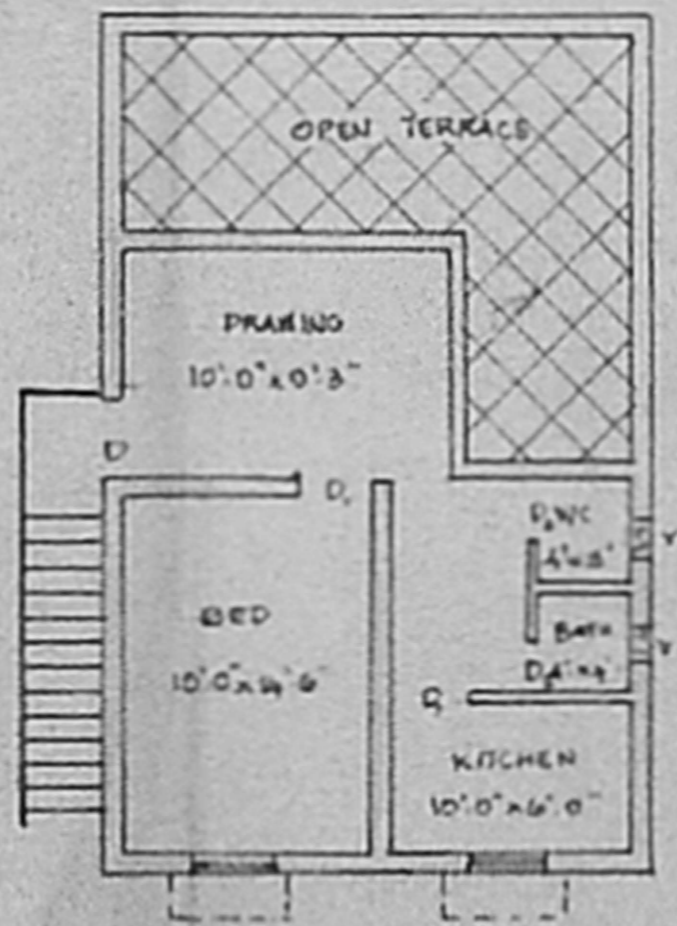

FIRST FLOOR PLAN

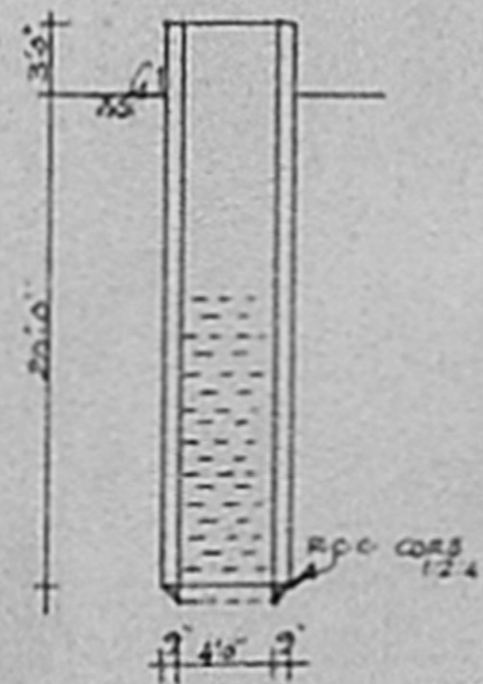

SECTION OF WELL

JOINERY	EXTENT	PLST AREA	2400 5281
D DOOR	90 X 214	F FLOOR AREA	504 2477
D1 11	91 X 214	G GROUND AREA	770 6847
D2 14	75 X 214		
W WINDOW	122 X 82		
V VENTILATOR	9 X 122		
Y	6 X 61		

INDEX	
PROPOSAL	[Symbol]
BOUNDARY	[Symbol]
ROAD	[Symbol]

OWNER

P. Raymond Rubin, DCE
 CONSULTING ENGINEER
 DESIGN 55, STATION ROAD,
 CHROMPET. PH: 403078
 LICENSED SURVEYOR